

Patient report

Bio-Rad DATE: 10/18/2019
D-10 TIME: 03:54 PM
S/N: #DJ4I016123 Software version: 4.30-2
Sample ID: 10545378
Injection date 10/18/2019 03:35 PM
Injection #: 24 Method: HbA1c
Rack #: --- Rack position: 2

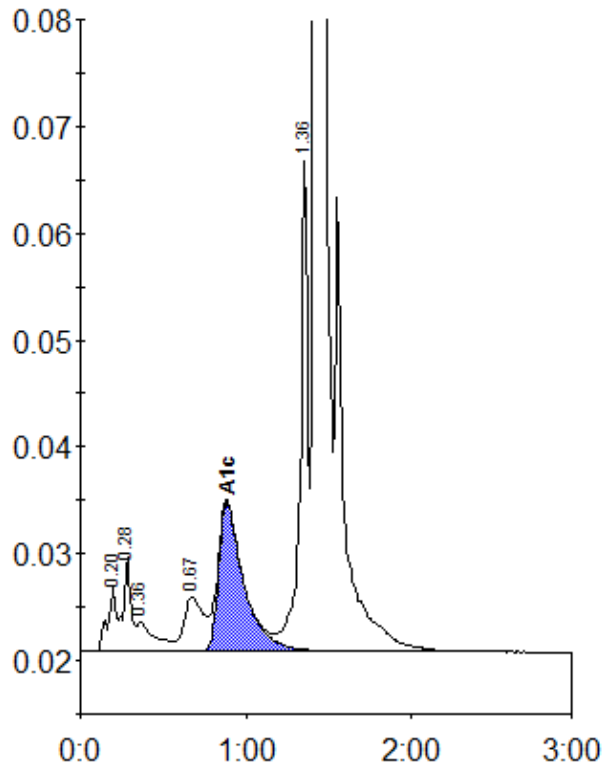

Peak table - ID: 10545378

Peak	R.time	Height	Area	Area %
A1a	0.20	6045	21702	0.9
A1b	0.28	8906	28703	1.2
Unknown	0.36	2821	21147	0.9
LA1c/CHb-1	0.67	5076	41538	1.7
A1c	0.89	13974	147708	8.2
P3	1.36	45806	145907	6.0
A0	1.42	677445	2036026	83.4
Total Area:		2442732		

Concentration:	%
A1c	8.2